

Parishioner of: ___ St. John's ___ Our Lady of the Lake

Last Name: _____

Envelope #: _____

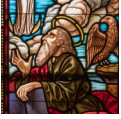

St. John the Evangelist Parish Religious Education Form

(Our Lady of the Lake parishioners should use this form)

Tuition*: \$55 per child or \$100 per family

Early registration (paid by June 30th): \$45 per child or \$90 per family

*Sacramental years (First Communion/Confirmation) add \$50

Make check payable to:
St. John the Evangelist Church

Father: FName _____ M.I. _____ LName _____

Mother: FName _____ M.I. _____ LName _____

Address: _____ City _____ Zip _____

Father: interested in teaching or substituting? ___ Interested in volunteering? ___

Mother: interested in teaching or substituting? ___ Interested in volunteering? ___

For communications:

Family Email: _____ Family cell: _____

Family Email: _____ Family cell: _____

(if applicable): Landline 1: _____ Landline 2: _____

___ My child(ren) was baptized at: ___ St. John's ___ Our Lady of the Lake

___ My child(ren) received sacraments at other parishes.

Certificate(s) from other parishes is attached to this form.

Please indicate preferred Class time and location:

Classes offered at ___ St. John's

- Sundays, 9:00 am—10:15 am (PreK-7th Grades)
- Sundays, 6:00 pm—7:30 pm (8th-9th Grades)

Classes offered at Our Lady of the Lake:

- Sundays, 9:00 am—9:55 am (K-6th Grades)

Parent signature: _____

___ OPT OUT CLAUSE: I do NOT give permission for my child to be photographed.
(If unchecked, SJE reserves the right to use children's photos for parish publicity).

Sacraments must be received at your home parish unless written permission is given by the pastor.

Students who attend Catholic Schools must receive the Sacraments of 1st Holy Communion and Confirmation at their home parish.
Please contact the Director of Religious Education for more information.

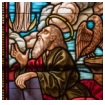

St. John the Evangelist Parish / Our Lady of the Lake

Religious Education Form—Page 2

Child 1: Male Female | T-shirt size Youth: S M L / Adult: S M L

Registering for Grade: _____ FName: _____ LName: _____

Birth Date: _____ **Birth Place** (required): _____

Baptism Date: _____ Church/Location: _____

First Communion Date: _____ Church/Location: _____

Confirmation Date: _____ Church/Location: _____

Grade: _____ School: _____ Location: _____

Previous Religious Education Grade Completed/ Location: _____

Special Needs/Allergies _____

Child 2: Male Female | T-shirt size Youth: S M L / Adult: S M L

Registering for Grade: _____ FName: _____ LName: _____

Birth Date: _____ **Birth Place** (required): _____

Baptism Date: _____ Church/Location: _____

First Communion Date: _____ Church/Location: _____

Confirmation Date: _____ Church/Location: _____

Grade: _____ School: _____ Location: _____

Previous Religious Education Grade Completed/ Location: _____

Special Needs/Allergies _____

Child 3: Male Female | T-shirt size Youth: S M L / Adult: S M L

Registering for Grade: _____ FName: _____ LName: _____

Birth Date: _____ **Birth Place** (required): _____

Baptism Date: _____ Church/Location: _____

First Communion Date: _____ Church/Location: _____

Confirmation Date: _____ Church/Location: _____

Grade: _____ School: _____ Location: _____

Previous Religious Education Grade Completed/ Location: _____

Special Needs/Allergies _____

Emergency Contact 1: Name _____ Number: _____ Relation: _____

Emergency Contact 2: Name _____ Number: _____ Relation: _____

for office use only : Grade/Room assigned _____ Fee paid _____ / _____ Rel. Ed Coordinator _____ Census Entry _____